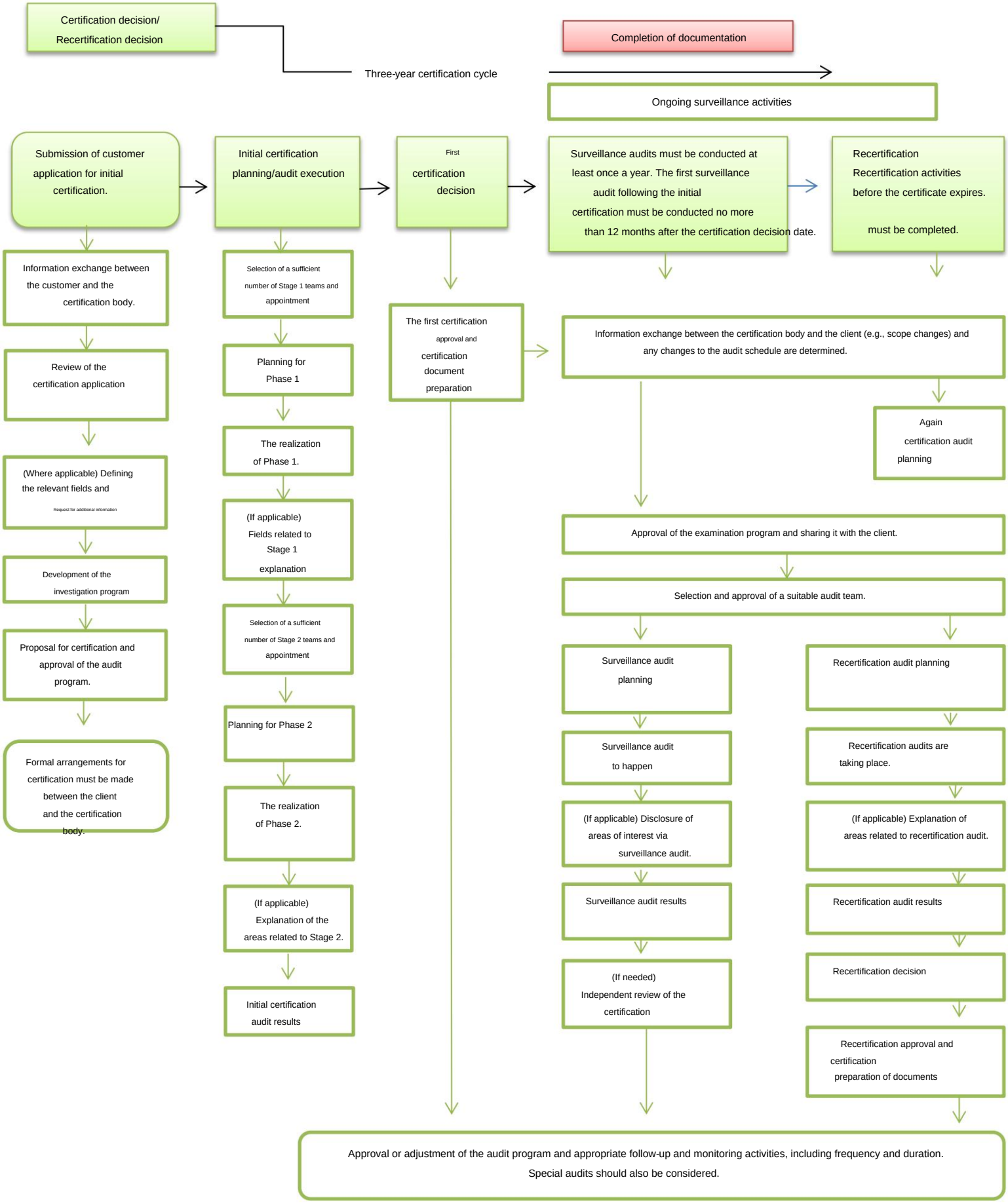Machine Translated by Google